

PLAT OF SURVEY

OF OUTLOT 1 OF CERTIFIED SURVEY MAP NO. 675, AS
AMENDED BY AFFIDAVIT OF CORRECTION RECORDED IN
VOLUME 192 ON PAGE 192, BEING PART OF THE SW 1/4 OF
THE NE 1/4 OF SECTION 5, T. 1 N., R. 17 E., OF THE
4TH P.M., TOWN OF LINN, WALWORTH COUNTY, WISCONSIN

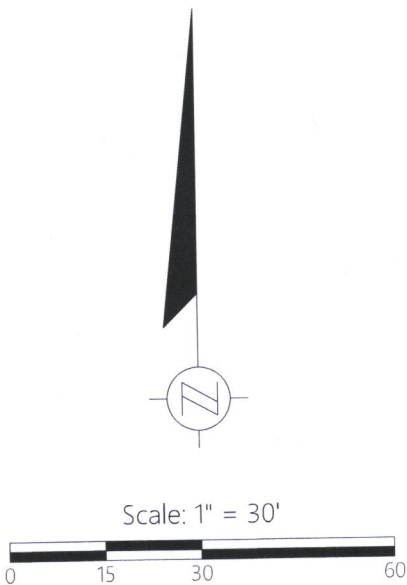

DISTANCE UNITS BASED ON THE UNITED STATES
SURVEY FOOT

BEARINGS BASED ON THE WISCONSIN COORDINATE
REFERENCE SYSTEM, WALWORTH ZONE.

MONUMENT KEY

- 5/8" Iron Rebar Found
- ⊙ 1" Iron Pipe Found
- Mag Nail Found
- Wooden Lath Set on Line
- (XXX.XX) Record Information

LEGEND

- Existing Boundary Line
- - - Existing Right-of-Way
- - - Existing Adjacent Property
- x - Existing Fence
- ⊙ Existing Utility Pole
- Existing Guy Wire

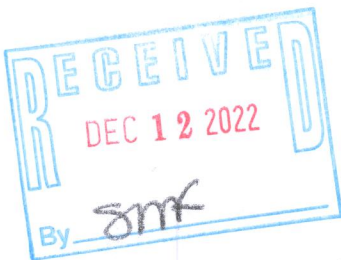

Kristin J. Belongia
Kristin J. Belongia, P.L.S.
Wisconsin Professional Land Surveyor S-2943

State of Wisconsin } ss
County of Walworth }

I hereby certify that I have supervised the survey of the property described above and to the best
my knowledge and belief, the plat drawn hereon complies with Chapter A-E 7 of the State of
Wisconsin Administrative Code, Minimum Standards for Property Surveys and correctly
represents said survey and its location.

Given under my hand and seal this 30th day of September, 2022 at Beloit, Wisconsin.
Last day of field work September 15, 2022

If the surveyor's signature is not red in color,
the plan is a copy that should be assumed to
contain unauthorized alterations.
The certification contained on this document
shall not apply to any copies.

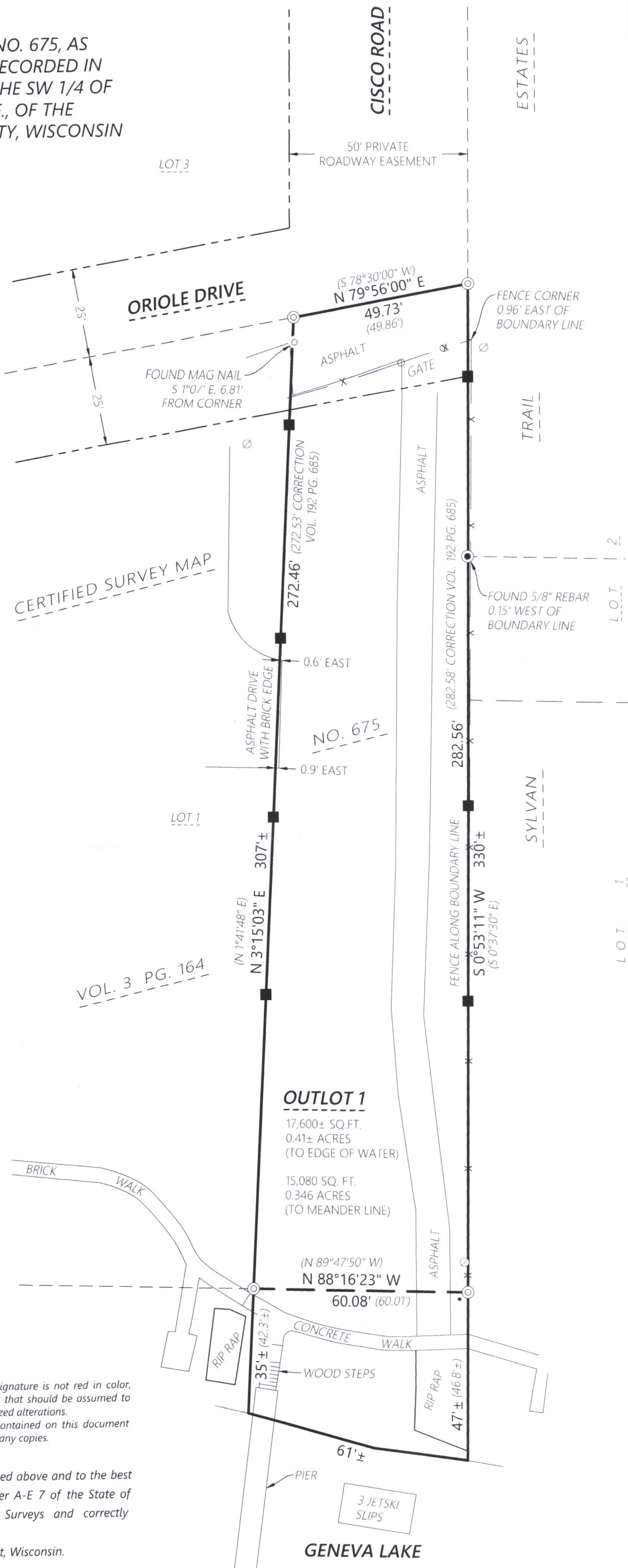

ORDER NO: 34413

BOOK: SEE FILE
FIELD CREW: DGM
DRAWN BY: DGM \ LMB
SHEET 1 OF 1

FOR THE EXCLUSIVE USE OF:

Charlene Needles
5809 Desco Drive
Dallas, TX 75225

PLAT OF SURVEY

Batterman
engineers surveyors planners

2857 Bartells Drive 1040 N Wisconsin Street
Beloit, Wisconsin 53511 Elkhorn, Wisconsin 53121
608.365.4464 262.379.2250

3

117-4732

File Name: J:\34400-34499\34413 - Charlene Needles\SURVEY\RHB DRAWING FILES

IA 675-4